

DODGE COUNTY MOVING PERMIT

Agenda Item # 266
Date 3/10/21

This is to advise you, Barnhart Crane that your Permit Application Number 301 has been approved to move self-propelled crane Hwy 275, Morningside Rd, old 275, E Cloverly Rd to Whitestone & return over the routes indicated on your attached map on 2-26-2-27, 2021.

Asst.

Sean Andrews
Dodge County Highway Superintendent

By _____

2-25-2021
Date



DODGE COUNTY MOVING PERMIT APPLICATION

For Buildings over 12 feet in Width

1667 CRANE

Number 301

1. THAT, The Applicant, Barnhart Crane, applies to move a Hwy 275, Morningside Rd, old 275, E Cloverly Rd to Wholestone & Return over the Public Right-of-Way in Dodge County, Nebraska on 2/26 - 2/27, 2021 over the following route per attached map.
2. THAT, the Applicant does hereby agree to hold the County of Dodge, Officers, Agents, or Employees forever harmless from any and all liabilities resulting from said move.
3. THAT, the Applicant shall provide all barricades, flags, flag people, vehicles, and warning lights necessary for adequate warning to other road users.
4. THAT, the Applicant hereby submits a Certified Check in the amount of **\$500.00** made payable to the Dodge County Highway Department, which shall become the property of Dodge County as liquidated damages, if any signs, bridges, or any other county or township property is damaged, as well as tree trimmings, moving blocks, and any other tools that are left remaining in Dodge County's Right-of-Way. The Check will be returned after 5 days from the date of permit application if all of the above requirements are met.
5. THAT, the Applicant shall submit an **Insurance Certificate** with this application, verifying General Liability of \$1,000,000.00; Personal Injury of \$500,000.00; Medical Expense (Any one person) of \$5,000.00; Each Occurrence of \$500,000.00.

Signature of Applicant

5910 S 27th St Omaha, Ne 68107
Applicant's Address

March 10, 2021
Date Filed with Dodge County Board of Supervisors

DODGE COUNTY MOVING PERMIT

This is to advise you, Barnhart Crane that your Permit Application Number 302 has been approved to move Truck & Trailer Hwy 275, Morningside Rd, old 215, E Cloverly Rd to Wholesale Foods & return over the routes indicated on your attached map on 2/26-2/27, 2021.

and

Dean Andrews
Dodge County Highway Superintendent

 COPY

By _____

Feb. 25, 2021
Date

DODGE COUNTY MOVING PERMIT APPLICATION

For Buildings over 12 feet in Width

Number 302

Truck 39220
Trailer 6913

1. THAT, The Applicant, Barnhart Crane, applies to move a Hwy 275, Morningside Rd, old 275, E Cloverly Rd to Wholestone & Return over the Public Right-of-Way in Dodge County, Nebraska on 2/26 - 2/27, 2021 over the following route per attached map.
2. THAT, the Applicant does hereby agree to hold the County of Dodge, Officers, Agents, or Employees forever harmless from any and all liabilities resulting from said move.
3. THAT, the Applicant shall provide all barricades, flags, flag people, vehicles, and warning lights necessary for adequate warning to other road users.
4. THAT, the Applicant hereby submits a Certified Check in the amount of \$500.00 made payable to the Dodge County Highway Department, which shall become the property of Dodge County as liquidated damages, if any signs, bridges, or any other county or township property is damaged, as well as tree trimmings, moving blocks, and any other tools that are left remaining in Dodge County's Right-of-Way. The Check will be returned after 5 days from the date of permit application if all of the above requirements are met.
5. THAT, the Applicant shall submit an Insurance Certificate with this application, verifying General Liability of \$1,000,000.00; Personal Injury of \$500,000.00; Medical Expense (Any one person) of \$5,000.00; Each Occurrence of \$500,000.00.



Signature of Applicant

5910 S 27th St Omaha, Ne 68107
Applicant's Address

March 10, 2021
Date Filed with Dodge County Board of Supervisors

Untitled Map

Write a description for your map.

Legend

📍 Wholestone Farms

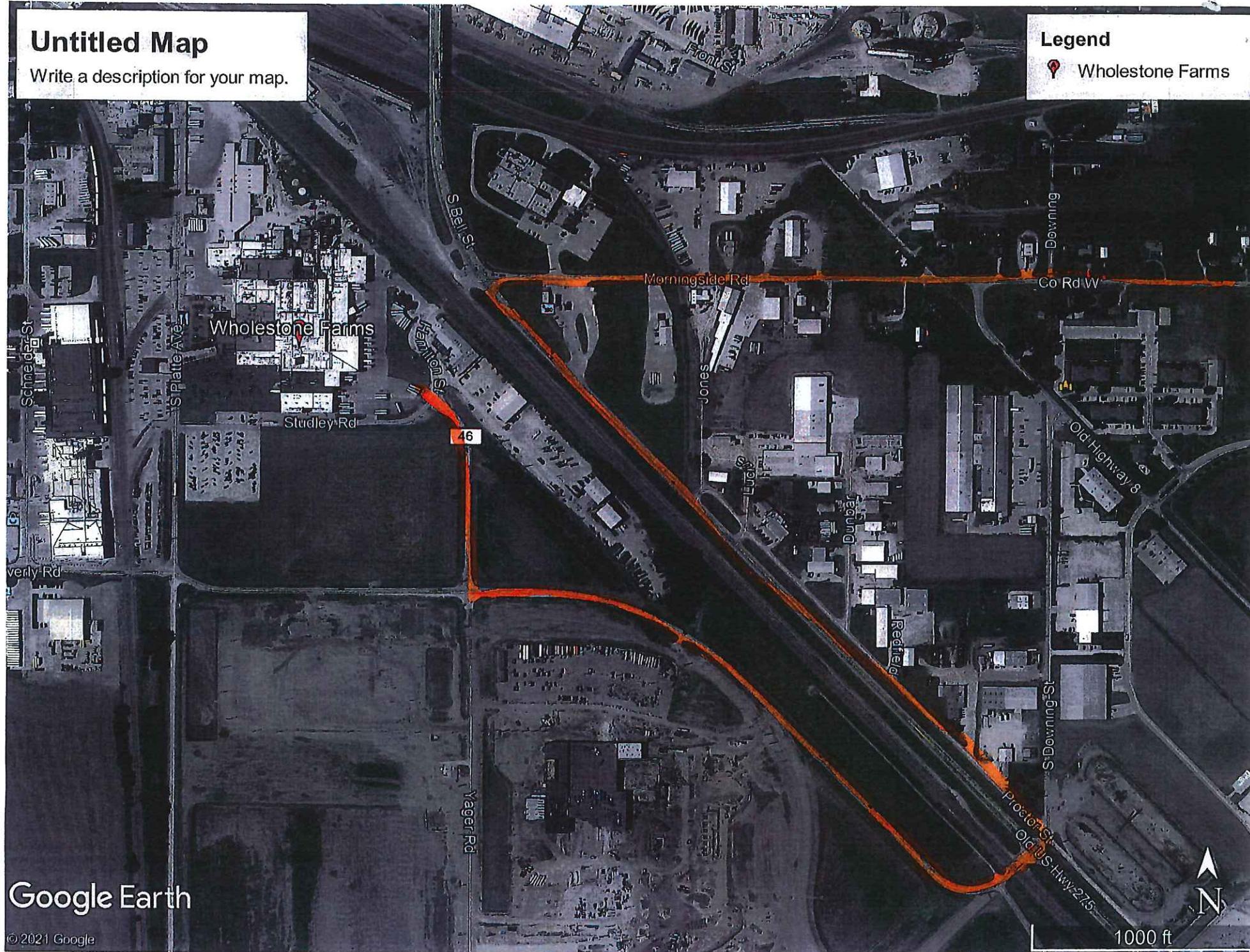

Google Earth

© 2021 Google

DODGE COUNTY MOVING PERMIT

This is to advise you, Barnhart Crane that your Permit Application Number 304 has been approved to move Self propelled crane Hwy 275, Morningside Rd, Old 275, Cloverly Rd & Whitebone 1/2 Return over the routes indicated on your attached map on 3/4 - 3/6, 2021.

Asst Sean Andrews
Dodge County Highway Superintendent

By _____

3-3-2021
Date

 COPY

DODGE COUNTY MOVING PERMIT APPLICATION

For Buildings over 12 feet in Width

Number 304

Crane 1671

1. THAT, The Applicant, Barnhart Crane, applies to move a Hwy 275, Morningside Rd, Old 275, Cloverly Rd to Wholestone & over the Return Public Right-of-Way in Dodge County, Nebraska on 3/4 - 3/6 2021 over the following route per attached map.

2. THAT, the Applicant does hereby agree to hold the County of Dodge, Officers, Agents, or Employees forever harmless from any and all liabilities resulting from said move.

3. THAT, the Applicant shall provide all barricades, flags, flag people, vehicles, and warning lights necessary for adequate warning to other road users.

4. THAT, the Applicant hereby submits a Certified Check in the amount of **\$500.00** made payable to the Dodge County Highway Department, which shall become the property of Dodge County as liquidated damages, if any signs, bridges, or any other county or township property is damaged, as well as tree trimmings, moving blocks, and any other tools that are left remaining in Dodge County's Right-of-Way. The Check will be returned after 5 days from the date of permit application if all of the above requirements are met.

5. THAT, the Applicant shall submit an **Insurance Certificate** with this application, verifying General Liability of \$1,000,000.00; Personal Injury of \$500,000.00; Medical Expense (Any one person) of \$5,000.00; Each Occurrence of \$500,000.00.

BMT
Signature of Applicant

5910 S 27th St Omaha, Ne 68107
Applicant's Address

March 10 2021
Date Filed with Dodge County Board of Supervisors