

**DODGE COUNTY MOVING PERMIT**

Agenda Item # 26a  
Date 3/9/22

This is to advise you, Barnhart Crane that your Permit Application Number 326 has been approved to move self-propelled crane Morningside Rd, Old 275, Cloverly Rd to Wholestone & return over the routes indicated on your attached map on 2/28 - 3/1, 20 22.

*aut.* Dean Andrews  
Dodge County Highway Superintendent

By \_\_\_\_\_  
2-25-22  
Date

COPY

**DODGE COUNTY MOVING PERMIT APPLICATION**

For Buildings over 12 feet in Width

Number 326

Crane 1565

1. THAT, The Applicant, Barnhart Crane, applies to move a Morningside Rd, old 275, E Cloverly rd to Wholestone & return over the Public Right-of-Way in Dodge County, Nebraska on 2/28 - 3/7 2022 over the following route per attached map.

2. THAT, the Applicant does hereby agree to hold the County of Dodge, Officers, Agents, or Employees forever harmless from any and all liabilities resulting from said move.

3. THAT, the Applicant shall provide all barricades, flags, flag people, vehicles, and warning lights necessary for adequate warning to other road users.

4. THAT, the Applicant hereby submits a Certified Check in the amount of \$500.00 made payable to the Dodge County Highway Department, which shall become the property of Dodge County as liquidated damages, if any signs, bridges, or any other county or township property is damaged, as well as tree trimmings, moving blocks, and any other tools that are left remaining in Dodge County's Right-of-Way. The Check will be returned after 5 days from the date of permit application if all of the above requirements are met.

5. THAT, the Applicant shall submit an Insurance Certificate with this application, verifying General Liability of \$1,000,000.00; Personal Injury of \$500,000.00; Medical Expense (Any one person) of \$5,000.00; Each Occurrence of \$500,000.00.

B.M.Z.  
Signature of Applicant

5910 S 27th St Omaha, Ne 68107  
Applicant's Address

3-9-2022  
Date Filed with Dodge County Board of Supervisors

2022 FEB 25 PM 2:02  
RECEIVED  
Dodge Co Highway Dept



# Untitled Map

Write a description for your map.

**Legend**

- 📍 Wholestone Farms

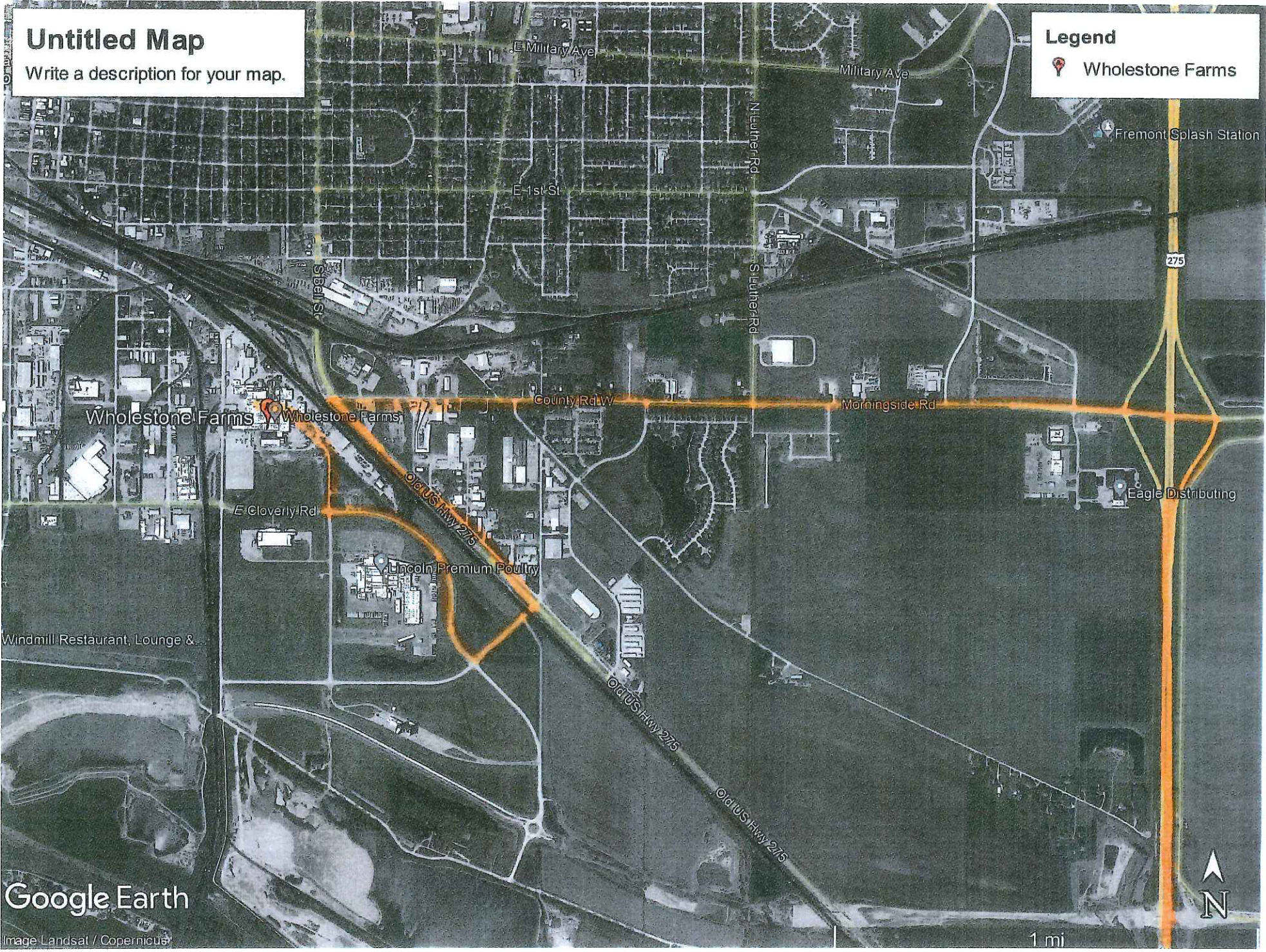

Google Earth

Image Landsat / Copernicus

1 mi