

Agenda Item # 276

Date 6/29/22

COPY

DocuSign Envelope ID: 088F87E9-6EA6-4D90-8A2E-A2E49FD01A4B

OPPD Appl # 2837 WO # 739545  
Proj Engr Mark O'Connor

**DODGE COUNTY UTILITY INSTALLATION AGREEMENT**

WITNESS, that this shall be an agreement between Dodge County, hereafter referred to as the County and OMAHA PUBLIC POWER DISTRICT, hereafter referred to as the Applicant. Whereas, the County and Applicant do hereby agree,

1. THAT, the Applicant shall be permitted to install overhead secondary crossing and set pole in right of way, under, through, or aerial, the Public Right-of-Way of Dodge County.
2. THAT, the County and Townships are the owners and responsible for the Public Right-of-way in the County and Applicant desires to install a Utility on Public Right-of-Way.
3. THAT, in consideration of payment of \$1.00 and other valuable consideration, the County does hereby permit Applicant to lay, install and construct said Utility in the Public Right-of-Way between 315 S CO RD 26 Fremont, NE (Description of Property of Sections) in SECT 20 T17N R09 SE Township, Dodge County, Nebraska.
4. THAT, the permit on the part of Dodge County is revocable at the will of the County, and Applicant agrees that upon written notice from the County Board of Supervisors, he will immediately and forthwith remove said Utility and any and all pipes or other material contained or used in connection with said Utility and return the roadway occupied by said Utility to substantially it's original condition as before installation of said Utility. Removal of utility will occur within a reasonable amount of time after the applicant's receipt of said notice.
5. THAT, the Applicant shall notify the Highway Superintendent and local Township for the purpose of removing the gravel windrow to the opposite side of road so as not to lose and gravel in the open trench.
6. THAT, all backfill in the Public Right-of-Way proper shall be made with material excavated from the crossing or with material equivalent thereto in texture. Material shall be placed in six inch lifts for the full depth of the trench and compacted by tamping to the original cross section.
7. THAT, the Applicant shall obtain approval of all County road restoration from the County Highway Superintendent or Township Official prior to leaving the site(s).
8. THAT, all backfilled area(s) disturbed by excavation and backfill operations shall be graded, hand dressed as required to restore the terrain to it's original shape, grade, and cross section, and regraded or reroaked as directed by the County Highway Superintendent or Township Official.
9. THAT, the Applicant shall as directed by the County Highway Superintendent or Township Official remove at the Applicant's expense from the Public Right-of-Way all temporary structures, and waste materials resulting from their operations.
10. THAT, the Applicant shall file a scaled set of plans, showing the Utility route, depth, and distance from the section line with the Dodge County Highway Superintendent.
11. THAT, the Applicant shall when installing an aerial Utility, shall install such Utility one foot inside the Public Right-of-Way and at a sufficient height so as not to impede the traveling and agricultural operations of the area.
12. THAT, the future maintenance of said Utility and reinstallation or reconstruction of same for any purpose whatsoever shall be borne by the Applicant.
13. THAT, Applicant does hereby agree to hold the County or any of it's Officers, Agents, or Employees forever harmless of all liabilities due to improper installation, construction, and maintenance of said Utility.
14. ~~THAT, the Applicant shall submit a certified check in the amount of 10% of the total Utility Installation made payable to the Dodge County Highway Department and shall become the property of said department if any of the above mentioned agreements are violated by the Applicant.~~
15. THAT, the Applicant shall submit an Insurance certificate verifying General Liability of \$1,000,000.00; Personal Injury of \$5,000,000.00; Product and Completed Operations Aggregate of \$1,000,000.00; Medical Expense (Any One Person) of \$5,000.00; each Occurrence of \$500,000.00. Certificate to be filed with this application.

IN WITNESS WHEREOF, the parties aforesaid have hereto set their hand this 15 day of June, 2022

DocuSigned by:  
Mark O'Connor  
EA36B7879274479  
Signature of Applicant

[Signature]  
Dodge County Highway Superintendent

OMAHA PUBLIC POWER DISTRICT  
ATTN: S. A FANSLAU, 2E/EP2  
444 S 16<sup>TH</sup> ST MALL  
OMAHA, NE 68102-2247  
Address of Applicant

June 29, 2022  
Date Filed with Dodge County Board of Supervisors

702887879274479



N

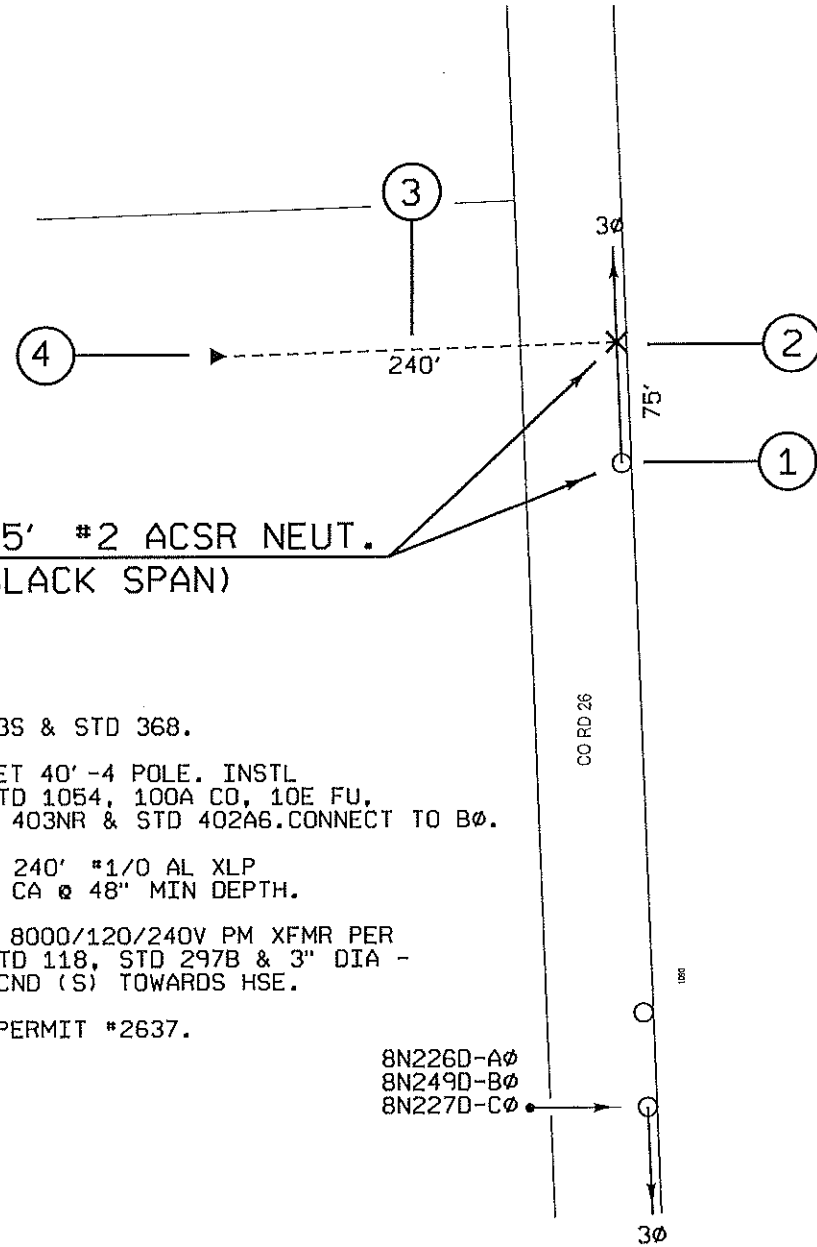

INSTL 75' #2 ACSR NEUT.  
(SLACK SPAN)

1. INSTL STD 403S & STD 368.
2. CTP 20422. SET 40' -4 POLE. INSTL STD 30712, STD 1054, 100A CO, 10E FU, STD 368, STD 403NR & STD 402A6. CONNECT TO BØ.
3. BORE & INSTL 240' #1/0 AL XLP JKT UGND PRI CA Ø 48" MIN DEPTH.
4. INSTL 25 KVA 8000/120/240V PM XFMR PER STD 175RB, STD 118, STD 297B & 3" DIA - 36" RADIUS CND (S) TOWARDS HSE.

NOTE - DODGE CO PERMIT #2637.

64845

0073954501

REV. BY DATE /SK/0073954501 CAG NO	APP	SCALE	1" = 100'	<b>MICHELLE MORGAN</b> <b>315 S CO RD 26</b>  <b>FREMONT</b>  UGND SVCE TO NEW HSE
	PE	DRAFT	06-14-22 MSO	
	ENG	CHECK		
	DATE	PROJ.ENG	O' CONNOR	
	BY	PE		
		APPD.	06-14-22 MSO	
		APPD.		
	DEPT.	ESD-ELK		
				SKA-22-21