

DODGE COUNTY MOVING PERMIT

Agenda Item # 21b

Date 5/17/23

This is to advise you, Loye Woerman that your Permit Application Number 362 has been approved to move Grain bin
21'

over the routes indicated on your attached map on May 9, 2023.

Dixen Andrews
Dodge County Highway Superintendent

aut.

By _____

Date May 8, 2023

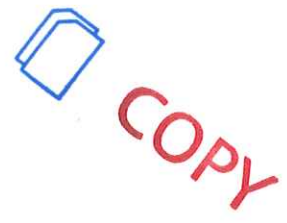

DODGE COUNTY MOVING PERMIT APPLICATION

For Buildings over 12 feet in Width

Number 362

1. THAT, The Applicant, Loye Woerman, applies to move a Green Box over the Public Right-of-Way in Dodge County, Nebraska on May 9, 2023 over the following route per attached map.

2. THAT, the Applicant does hereby agree to hold the County of Dodge, Officers, Agents, or Employees forever harmless from any and all liabilities resulting from said move.

3. THAT, the Applicant shall provide all barricades, flags, flag people, vehicles, and warning lights necessary for adequate warning to other road users.

4. THAT, the Applicant hereby submits a Certified Check in the amount of \$500.00 made payable to the Dodge County Highway Department, which shall become the property of Dodge County as liquidated damages, if any signs, bridges, or any other county or township property is damaged, as well as tree trimmings, moving blocks, and any other tools that are left remaining in Dodge County's Right-of-Way. The Check will be returned after 5 days from the date of permit application if all of the above requirements are met.

5. THAT, the Applicant shall submit an **Insurance Certificate** with this application, verifying General Liability of \$1,000,000.00; Personal Injury of \$500,000.00; Medical Expense (Any one person) of \$5,000.00; Each Occurrence of \$500,000.00.

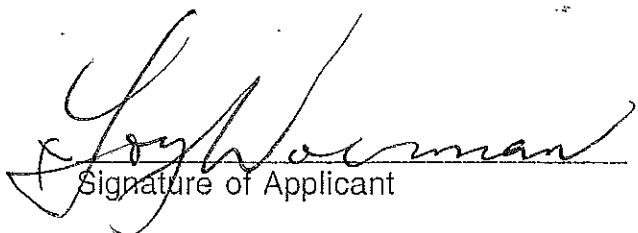

Signature of Applicant

Applicant's Address

May 17, 2023
Date Filed with Dodge County Board of Supervisors

(Residents - Owners or Renters)

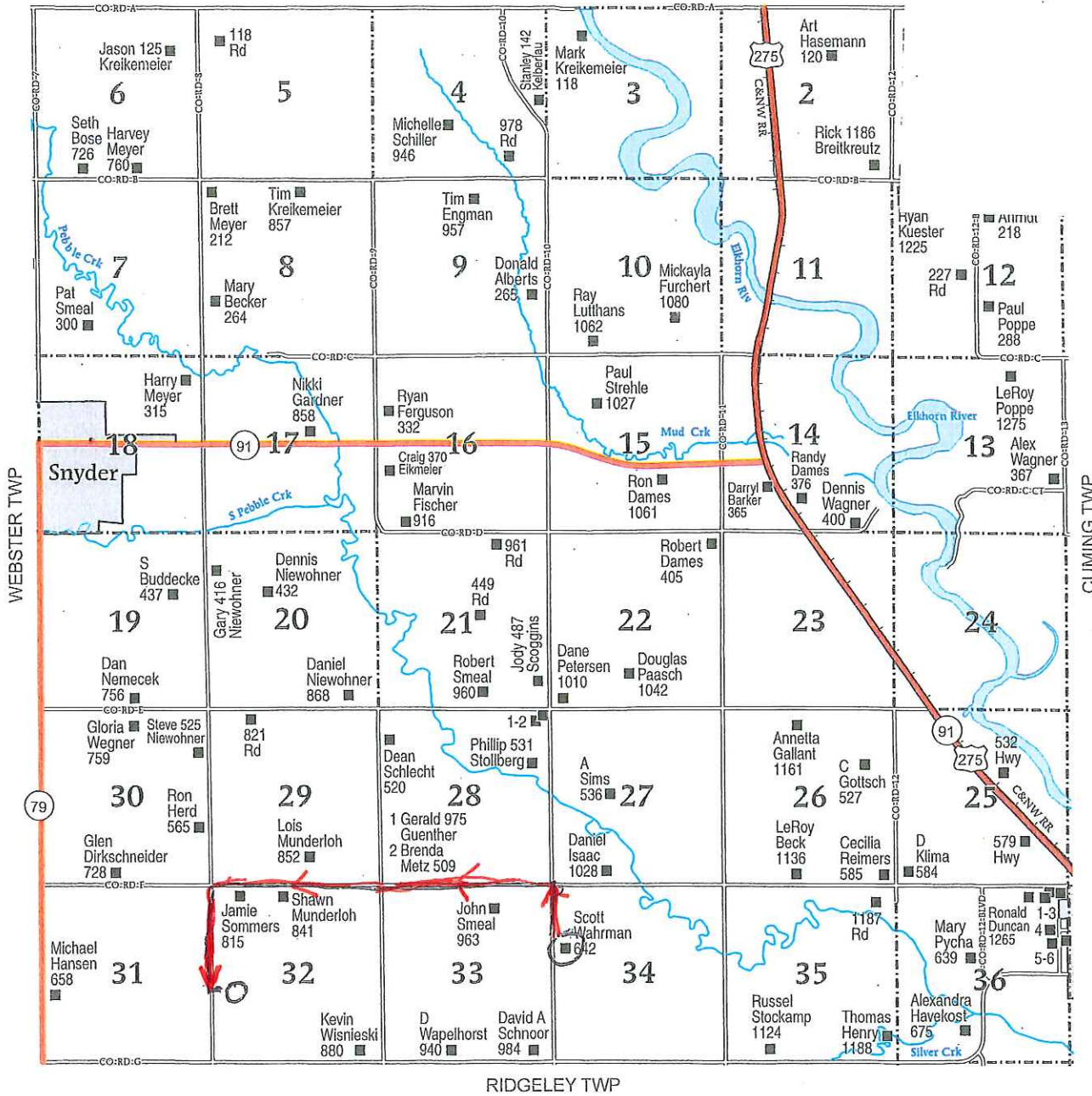
CUMING CO



PEBBLE TOWNSHIP

SECTION 36

1	BRAINARD, JAMES	1285
2	ALSMeyer, WILLIAM	1289
3	GAYLER, MICHAEL	1295
4	SETTLES, ALLAN	651
5	BACHMEIER, V	675
6	GATHMAN, JOSHUA	660